



PERSPECTIVES

Special

April 2026

Advancing ocean knowledge: Our eDNA partnership



Contents

01	Introduction	p. 1
02	What eDNA is	p. 2
03	Sites visited to date	p. 6
04	What comes next	p. 10

Please use the QR code
to access a selection of other
Deutsche Bank eDNA reports
www.wealth.db.com





01

Introduction

Recent events in the Middle East demonstrate how even localised disruption to our use of the Ocean for transport can have major implications for the global economy. They also remind us how vulnerable our ocean use can be to geopolitical as well as environmental pressures. But, of course, the Ocean's role goes far beyond transport: it is also an essential source of biodiversity, climate regulation, food and many other essentials to life, as we have detailed in a [separate report](#).

Despite its great importance to both human and planetary well-being, scientific knowledge and understanding of how the Ocean functions is still only partial. We lack full understanding of the functioning of ocean currents, ocean deoxygenation and acidification, its carbon cycle and its ecosystems. Building this understanding is being made more difficult by the complex geopolitics around the Ocean and its development. Geopolitical tensions, often driven by economic considerations, are evident in countries' varying attitudes to existing and new international agreements (notably the UN High Seas Treaty, which entered into force in January 2026). National ambitions, in existing or new marine industries, can often still dominate sustainability concerns. Public awareness of the Ocean's functioning and importance also still appears limited.

Deutsche Bank is deeply involved in developing ocean finance with a focus on sustainability. We are very proud to have been the **first bank to join the #BackBlue** Ocean Finance Commitment in 2023 to drive financial system policy change and invest in nature-positive outcomes. In 2024 we made important updates to our policy on ocean-related finance. And in November 2025, at our investor day, we announced our new "nature ambition": 300 nature-related transactions over 2026-2027.

As part of our Ocean commitment, in early 2024 we established an eDNA partnership with **SailGP Germany**, **ORRAA** (Ocean Risk and Resilience Action Alliance) and **NatureMetrics**.

This partnership takes water samples with the help of local scientists at the locations of SailGP races around the world. The samples are analysed, with the results intended to help scientific understanding of species presence, raise local awareness of marine conservation issues and provide evidence for local nature-protection initiatives. We summarize the findings of our surveys from 2024-2025 later in this report.

In the remainder of 2026, we plan surveys mainly in repeat locations – New York (3rd time), Sydney (2nd time), Rio (2nd time), Bermuda (2nd time), Sassnitz (2nd time) and Rio (2nd time). One particular focus will be on education; we believe this is a good way to foster public interest, knowledge, support and participation by local communities to sustain ocean conservation.



Markus Müller

Chief Investment Officer for
Sustainability & Global Head
of CIO Office

Deutsche Bank – Private Bank



Our eDNA partners



SailGP Germany participates in the highly popular SailGP races around the world. Through large and growing broadcast audiences (estimated at over 200mn over a season) these races provide a highly-effective way of promoting ocean-related conservation.



ORRAA (the Ocean Risk and Resilience Action Alliance) is the only multi-sector body collaboration bringing together governments, the financial sector, multilateral organisations, civil society organisations and other local partners to encourage investment in ocean and coastal resilience.



NatureMetrics provides technical expertise for the project through water sampling kits, analysis, training and related issues such as data visualisation and sampling strategy. It uses eDNA to provide biodiversity monitoring and nature impact reporting to companies.



Local scientists play a fundamental role in our project. They help us identify ideal sampling spots in their respective locations, work with us to assess the data and make substantial contributions to our reports on ocean biodiversity metrics.

02

What eDNA is

Developing **knowledge** about which species live in specific parts of the Ocean is usually expensive and difficult; it is challenging to observe life underwater. As a result, it is estimated that sustained biological observations have covered only 7% of the Ocean surface.¹

But eDNA (environmental DNA) technology offers a new and relatively inexpensive way of conducting biodiversity surveys – and one which can also be easily used by **local scientists** and **local communities** as a way of boosting knowledge of the Ocean.

eDNA identifies the traces left behind by organisms in marine or other environments. **Water samples** in a marine environment can be taken manually from small boats using simple water containers (of 2 litres or more) with appropriate filtration. Depending on water conditions, eDNA can be identified in water samples for up to around 24 hours after the organisms have been present in the location. Samples are usually taken from multiple sites within an area: the choice of sites may be determined by the type of ecosystem, seasonal or other factors.

Water samples are then, at present, sent to a laboratory for analysis. This will provide evidence of the presence of a particular species or (if the strength of the reading is insufficient), a broader level of classification such as family or genus.

As a result eDNA provides evidence of **what** species are **where**; repeated sampling over a year can indicate **when** species are present in sampled waters. Sample information can also highlight endangered or invasive species, species richness (the number of species in the tested area) and evolutionary diversity (the variety of species) can be

In Europe, Middle East and Africa as well as in Asia Pacific this material is considered marketing material, but this is not the case in the US. No assurance can be given that any forecast or target can be achieved. Forecasts are based on assumptions, estimates, opinions and hypothetical models which may prove to be incorrect. Past performance is not indicative of future returns. Performance refers to a nominal value based on price gains/losses and does not take into account inflation. Inflation will have a negative impact on the purchasing power of this nominal monetary value. Depending on the current level of inflation, this may lead to a real loss in value, even if the nominal performance of the investment is positive. Investments come with risk. The value of an investment can fall as well as rise and you might not get back the amount originally invested at any point in time. Your capital may be at risk. This document was produced in April 2026.



estimated. Each sample collected can therefore contribute to our understanding of how ecosystems are structured. Results from eDNA sampling can be analysed and visualized in a variety of ways. For example, the Clade chart shown below (Figure 1, in this case from our sampling in Monterey Bay in California) is a visualization of the “family tree” of Chordate animals detected by the analysis.

eDNA has its limits: a strong signal on the presence of a species in a sample cannot, for instance, provide an accurate estimate of the number of individuals of this particular species within a given area. eDNA samples are also impacted by biological (e.g., biomass, life stage, activity, body condition), environmental (e.g., temperature, pH, salinity, conductivity), and technical factors (e.g. imperfections in the process used to amplify the DNA signal). Species detections within a given area can also be affected by tides or, in coastal areas, rainfall and associated water run-off. Certain species or animal divisions also tend to leave behind more eDNA traces than others.

In the future, eDNA may also be combined with other technologies (including artificial intelligence) to give additional insights on marine life. Sampling and analysis methods for eDNA may improve further.²

Figure 1: Example Clade chart – from our Monterey Bay sampling

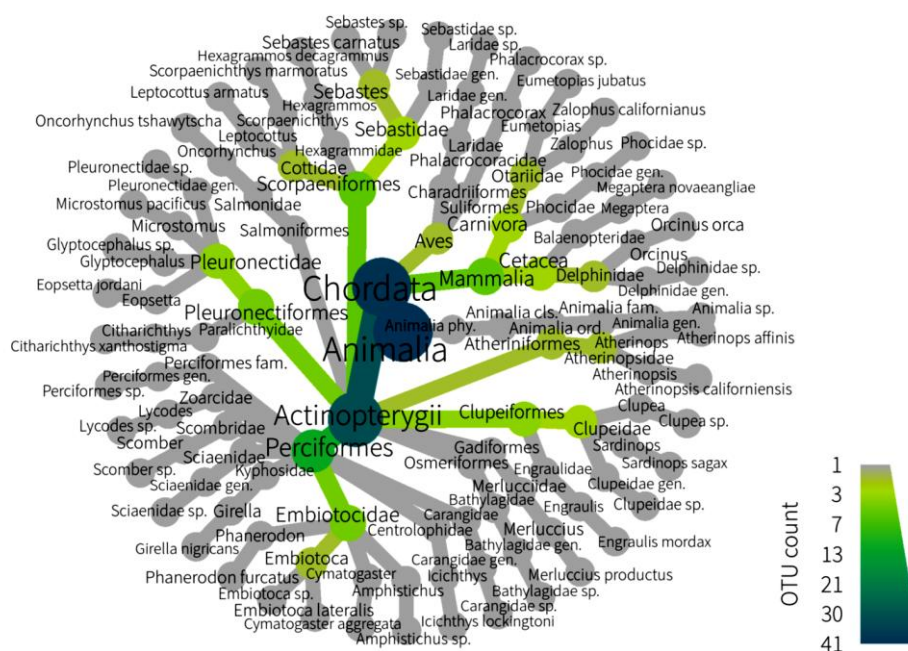

Source: NatureMetrics, Deutsche Bank AG. Data as of June 2025.

In Europe, Middle East and Africa as well as in Asia Pacific this material is considered marketing material, but this is not the case in the US. No assurance can be given that any forecast or target can be achieved. Forecasts are based on assumptions, estimates, opinions and hypothetical models which may prove to be incorrect. Past performance is not indicative of future returns. Performance refers to a nominal value based on price gains/losses and does not take into account inflation. Inflation will have a negative impact on the purchasing power of this nominal monetary value. Depending on the current level of inflation, this may lead to a real loss in value, even if the nominal performance of the investment is positive. Investments come with risk. The value of an investment can fall as well as rise and you might not get back the amount originally invested at any point in time. Your capital may be at risk. This document was produced in April 2026.



03

Sites visited to date

So far we have conducted eDNA tests in seven locations over the last two years. At each location between 3 to 8 samples at different sites with varying physical and species characteristics were collected.

The locations and results summarized on the table below. In the following paragraphs we highlight a few general observations.

First, **every location is different** and that, within them, each site can be quite different: **“local” is important.** (As is the seasonal timing of samples.)

Second, that **every site is interesting.** Essentially urban locations reveal complex species assemblages as do well-known but less-developed coastal locations.

Third, that **citizen scientists, conservation groups and educational institutions** are a great and knowledgeable resource of their local site – and that there is a significant commitment around the world to protect the Ocean and expand our understanding of this important resource.

Our survey programme started in May 2024 with sampling at six sites off the North Atlantic archipelago of **Bermuda**. Three of these locations were in the natural harbour of the Great Sound and three further offshore. Bermuda’s varied marine life is supported by coral reefs (the northernmost in the world) with offshore waters connecting to the Sargasso Sea, an area of floating seaweed. The islands are a principal migratory waypoint for North Atlantic humpback whale migrations and there are resident populations of North Atlantic bottlenose dolphins and Cuvier’s beaked whales.

eDNA testing revealed evidence of humpback whales at three of the six sample locations: the strongest evidence of their presence was at a location close to shore, posing interesting questions about their resting and migratory patterns. Andrew Stevenson of **Whales Bermuda** says that humpbacks have not previously been reported inshore: the timing of the testing corresponded with the usual annual arrival of humpback mothers and calves off Bermuda. It may also support the possibility that Bermuda is being recolonised as a birthing ground by these whales. Sadly, our testing also revealed a less welcome visitor, the red lionfish, *Pterois volitans* (an invasive species).

Figure 2: 2024-2025 test locations

Testing dates	Locations	Sample no.	Species richness*
May 1-5, 2024	Bermuda	6	31
June 19, 2024	New York	3	6
June 22, 2024	Juneau (Alaska)	4	22
February 6, 2025	Sydney	5	20
June 3, 2025	New York	4	37
June 11-16, 2025	Monterey Bay (California)	8	48
July 20, 2025	Rio de Janeiro	6	44
August 13-14, 2025	Sassnitz (Germany)	8	30

*Species or higher operational taxonomic units (OTU) reported.
Source: Deutsche Bank AG. Data as of April 2026.



Our next testing location, **New York**, couldn't be more different. We were testing close inshore, near the Statute of Liberty in busy New York harbour. Our first sampling in New York, during July 2024, picked up evidence of relatively few marine vertebrate species, with no eDNA from **whales** and **dolphins** – which are frequently sighted further offshore, away from the harbour. (Only three samples were usable.) But there was considerable evidence of shore-dwelling mammals – chipmunk and racoon eDNA was to be expected, given known local populations, but beaver eDNA provided welcome evidence of the species reestablishing itself in the city after a two-century absence.

When we went back to New York for another round of testing in June 2025, we found many more species/genus – 37 in total for marine vertebrates, birds and mammals – the number probably boosted by having more usable samples. Figure 2 illustrates for the 19 identified at an individual species level. Perhaps the most welcome surprise was eDNA of the endangered migratory **American eel**, a fish with a remarkable lifecycle involving migration from freshwater habitats all the way to the Sargasso Sea. Evidence an intact migration pathway for these eels is welcome: disruption of routes may lie behind rapidly falling American eel numbers in recent years. We also found evidence of a top-tier pelagic predator, Bluefish, confirming a robust food chain.

Figure 3: Example location survey result – New York (Second survey species identification)

Latin name	Species/genus name	S1 Statue of Liberty	S2 Governors Island	S3 Brooklyn Bridge	S4 Staten Island
<i>Ameiurus catus</i>	White Catfish				
<i>Anchoa mitchilli</i>	Bay Anchovy				
<i>Anguilla rostrata</i>	American Eel				
<i>Castor canadensis</i>	North American Beaver				
<i>Etropus microstomus</i>	Smallmouth Flounder				
<i>Fundulus heteroclitus</i>	Mummichog				
<i>Gobiosox strumosus</i>	Skilletfish				
<i>Gobiosoma ginsburgi</i>	Seaboard Goby				
<i>Hypsoblennius hertz</i>	Feather Blenny				
<i>Menidia menidia</i>	Atlantic Silverside				
<i>Microgadus tomcod</i>	Frostfish				
<i>Morone saxatilis</i>	Striped Bass				
<i>Phalacrocorax auritus</i>	Double-Crested Cormorant				
<i>Poecilia reticulata</i>	Guppy				
<i>Pomatomus saltatrix</i>	Bluefish				
<i>Tamias striatus</i>	Eastern Chipmunk				
<i>Tautoga onitis</i>	Tautog				
<i>Tautoglabrus adspersus</i>	Cunner				
<i>Trinectes maculatus</i>	Hogchoker				

Source: NatureMetrics, Deutsche Bank AG. Data as of June 2025.

In Europe, Middle East and Africa as well as in Asia Pacific this material is considered marketing material, but this is not the case in the US. No assurance can be given that any forecast or target can be achieved. Forecasts are based on assumptions, estimates, opinions and hypothetical models which may prove to be incorrect. Past performance is not indicative of future returns. Performance refers to a nominal value based on price gains/losses and does not take into account inflation. Inflation will have a negative impact on the purchasing power of this nominal monetary value. Depending on the current level of inflation, this may lead to a real loss in value, even if the nominal performance of the investment is positive. Investments come with risk. The value of an investment can fall as well as rise and you might not get back the amount originally invested at any point in time. Your capital may be at risk. This document was produced in April 2026.



At the time, Bob Hyldborg, executive director of **Gotham Whale**, noted that the “survey provides us with more great information on New York harbour and helps both support and encourage our citizen sightings and advocacy of whales and other cetaceans”.

The beautiful surrounds of **Sydney Harbour** provided another example of a testing environment where, again, marine species co-exist with large human populations and economic activity. Our eDNA sampling in February 2025 revealed evidence of 20 distinct species. Testing in Sydney was carried out by Dr. Vanessa Pirotta, founder and chief scientist of the **Wild Sydney Harbour project**, and Gamay Ranger April Allende. Sample locations varied from close to the Heads (the harbour mouth, where there was dolphin eDNA) to Sydney’s commercial centre. These results, said Vanessa, will “directly contribute to the study of dolphins within Sydney Harbour. Sampling over time would also help build a better picture of species occurrence across different times of the year.”

At the other end of the Pacific, **Juneau, Alaska** is another place where the forces of nature and human activity come face to face: striking a sustainable balance between the two is essential. The city is also surrounded by glaciers and, as climate patterns shift, these are melting – altering the salinity and composition of seawater and thus the food chain. Samples taken for a particular area appeared to show a **self-reinforcing whale feeding process** in action.

In Alaska, samples were taken by Dr. Heidi Pearson from our project partners at the **University of Alaska Southeast**. The four chosen locations were not far off-shore – inlets surrounded by mountains – and showed evidence of 22 species or genus, from the small (e.g. tidepool sculpin) to the massive (humpback whales). The high level of diversity in one sample area, a known humpback whale feeding hotspot, was particularly interesting: as Heidi said “These results reinforce why humpback whales return each year to feed. eDNA can help us to better monitor these waters to assess the effects of climate change and other human-induced stressors.”

Further down North America’s west coast, **Monterey Bay** hosts another remarkable ecosystem, with one of the continent’s largest deep ocean canyons and kelp forests. Biodiversity is further aided by nutrient-rich water rising from the deep sea. Sampling here in June 2025 identified eDNA for 48 species/genus including the Northern Right Whale Dolphin. The range of species identified – including Orcas, sealions, seals and sea otters, as well as many others – indicate a robust food web. “This kind of information” said Francisco Chavez of the **Monterey Bay Aquarium Research Institute** (MBARI) “helps us understand how the biodiversity in this region is responding to climate change and how we can better protect its ecological balance”.

After Monterey Bay, our next testing was off **Rio de Janeiro** in July 2025, at the mouth of Guanabara Bay (Figure 4). The narrowness of the entrance to the bay means rapid inflows and outflows of relatively cold water twice a day. The area poses a range of hazards for marine life. Local ecosystems have come under heavy pressure in recent decades. Water in the bay is often **heavily polluted**, due to the large human populations and industries in multiple metropolitan areas around it, and deforestation is also an issue. The existence of large islands within the bay also makes water circulation difficult.

Nonetheless, sampling revealed 44 species. As expected, there was a large and welcome variety of **bony fish** – e.g. herrings, croakers, anchovies – together with birds (e.g. parrots, pigeons). But the most dramatic find – in two of the six locations – was eDNA evidence of **humpback whales** – which were also visually spotted from the boat doing the sampling. As marine mammals expert Salvatore Siciliano of Escola Nacional de Saúde Pública/Fiocruz in Rio de Janeiro, and Grupo de Estudos de Mamíferos Marinhos da Região dos Lagos noted, humpback whales, migrating north, are known to



usually remain close to the coastline (despite associated dangers, for example from shipping) because they use acoustic methods (e.g. assessment of the sound patterns breaking waves) to assist navigation. This eDNA and visual evidence of humpback whales further supports evidence of a recovery of humpback whale numbers in this region, from an estimated 1,000 at their low point in the 1960s to approximately 25-30,000 or more now.

eDNA, as we noted above, has **limitations**. The lack of eDNA evidence of sharks and rays, known to exist in this area, was not a complete surprise: passing through an area, they can run deep, requiring intensive sampling to find evidence. Our researchers would also have expected eDNA evidence of green turtles, of which there is a large population off Rio, or seabirds such as terns, boobies or frigate birds.

The Rio results also demonstrate the importance of **sample timing**. Our sampling took place when the tide was coming in – i.e. moving eDNA towards the shore. This may account for the lack of eDNA evidence of dolphins, despite a small colony being known to exist deep within the bay. Rain – and the resulting run-off of water into the bay – might also have affected the test results.

Figure 4: Example sample areas – Rio de Janeiro/Guanabara Bay sampling areas

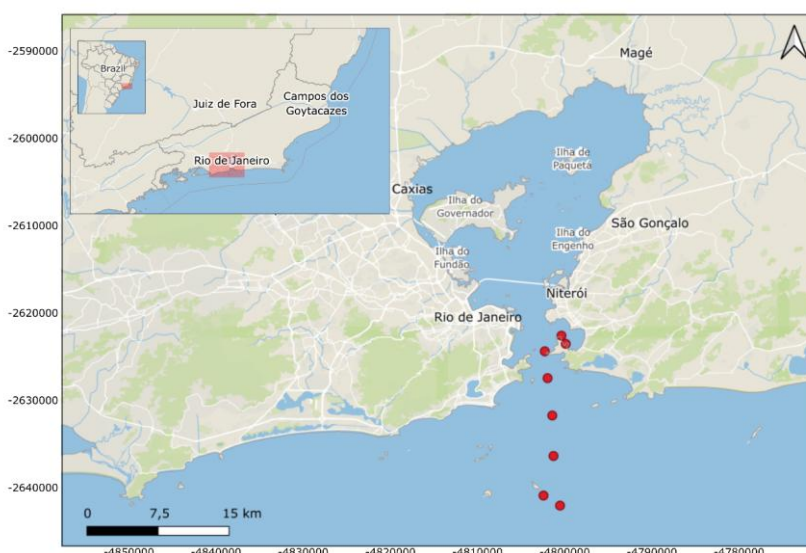

Source: NatureMetrics, Deutsche Bank AG. Data as of July 2025.

Our first sampling campaign within Europe took place off the German Baltic coast town **Sassnitz** in August 2025. This revealed 30 species over seven locations. These included bream, sand and freshwater eels, gobies, garfish and flounders as well as different types of pipefish – from the same family as seahorses, but straight-bodied and with an unusual lifecycle. Unsurprisingly the invasive Round Gobey was the only organism being present in all four Sassnitz test locations. Although they are native to the Black and Caspian Seas, they have an established non-native population in the Baltic. A team of researchers from **GEOMAR Helmholtz Centre for Ocean Research Kiel** lent scientific hands-on support in planning and taking samples. As Dr. Clemens von Scheffer, GEOMAR Helmholtz Centre for Ocean Research Kiel, noted: “Raising awareness about the health status of our oceans, threatened by so many factors, is more important than ever. Collaborations of different societal actors at events like the SailGP are valuable and promising initiatives”.



04

What comes next

eDNA sampling has proved to be a powerful tool for providing evidence of **what** species are **where** and (given seasonal sampling) **when**. Every sample taken contributes to our understanding of **why**.

In 2026, we have already taken samples in Sydney and plan four other sets of repeat eDNA tests at the locations given below. Tests at the same locations – which are again sites for SailGP races – allow us to deepen our understanding of these marine environments and continue our support for local scientists and associated educational programmes. Testing at different times of the year can help show the changing seasonal presence of marine species, year-on-year fluctuations and can highlight different species (as in the case of the first two New York samples, discussed above).

Figure 5: 2026 test locations

Date	Area	Visit no.
February	Sydney	2nd
April	Rio de Janeiro	2nd
May	Bermuda	2nd
May	New York	3rd
August	Sassnitz	2nd

Source: Deutsche Bank AG. Data as of April 2026.

One priority for 2026 is to use the eDNA testing programme to build local awareness of ocean issues and local involvement (often via education). Our DB Corporate Social Responsibility (CSR) colleagues together with NatureMetrics, for example, have started an educational programme related to eDNA testing in a New York City school, providing youth with an introduction both to advanced scientific methods in practice and career scientists. In addition, we are planning further children’s workshops in collaboration with Enovation Consulting at selected future SailGP race locations, including New York, Portsmouth, Sassnitz and Valencia. These workshops will focus on ocean health and aim to explain eDNA technology in an accessible and engaging way, highlighting what it is and why it matters.

Our experience so far working with individuals and other local groups or research centres such as Whales Bermuda, the Wild Sydney Harbour Project, Gotham Whale, the GEOMAR Helmholtz Centre for Ocean Research Kiel and its SOOP (“Shaping an Ocean of Possibilities”) innovation platform, along with educational centres such as the University of Alaska Southeast and Universidade do Estado do Rio de Janeiro convince us that there is considerable appetite for this.

As Markus Müller, CIO for Sustainability at Deutsche Bank Private Bank emphasises: “Awareness and education can help build a long-term foundation for local initiatives and policy to support marine life and resilience. In these and other ways, eDNA analysis can raise awareness of the wonders of the Ocean – and, most importantly, what we can do to conserve it.”



Focus: advancing ocean science education with New York Harbor School

In 2025, Deutsche Bank's Corporate Social Responsibility (CSR) team, in collaboration with NatureMetrics, established a hands-on eDNA testing program at the Urban Assembly New York Harbor School. The initiative was structured as a funded, cross-sector partnership, with the objective of developing a student pathway programme into marine science.

Working closely with Harbor School staff, Deutsche Bank introduced our technical partner, NatureMetrics, to guide students in researching local aquatic biodiversity. NatureMetrics provides comprehensive nature intelligence and technical expertise, supplying the water sampling kits, laboratory analysis, and specialized training.

This model demonstrates how Deutsche Bank can leverage its resources and technology partners to advance education, creating a blueprint with the potential for replication and scale in other educational settings and communities. The programme features:

- **Hands-on eDNA sampling:** Students conduct manual marine eDNA sampling. Using specialized filtration methods, they capture the environmental DNA traces left behind by marine organisms in the seawater.
- **NatureMetrics Intelligence Platform:** Following NatureMetrics' lab analysis, each student is granted access to their data on a platform that enables them to explore their results, visualize complex biodiversity metrics, and assess the species richness of New York's local waters.
- **Mentorship & career development:** NatureMetrics scientists and Deutsche Bank professionals provide comprehensive mentoring throughout the programme. . Students will write reports and present their scientific research projects, inspiring pathways into the life sciences sector, a field where NYC ranks second nationally in the US for startups.



Appendix

Bibliography

1. [Frontiers | Establishing the Foundation for the Global Observing System for Marine Life](#)
2. [A systematic review on environmental DNA \(eDNA\) Science: An eco-friendly survey method for conservation and restoration of fragile ecosystems - ScienceDirect](#)

Glossary

Acidification is due to the absorption of carbon dioxide (CO₂) in seawater, with a series of chemical reactions ultimately resulting in a higher concentration of hydrogen ions.

American Eel (*Anguilla rostrata*) is a migratory fish species that lives in freshwater and estuarine habitats but spawns in the Sargasso Sea during its lifecycle.

The **#BackBlue Ocean Finance Commitment**, launched in 2021, is designed to incorporate the Ocean in finance and insurance decision making.

Bluefish (*Pomatomus saltatrix*) is a fast-swimming predatory marine fish that forms schools and occupies coastal and offshore waters.

Carbon cycle describes how carbon (in various forms) moves through our planetary systems.

Clade is a group of organisms derived from a common ancestor; a Clade chart illustrates this relationship.

Deoxygenation is when oxygen levels in water decline, making the habitat more difficult for marine life.

Environmental DNA (eDNA) refers to DNA taken from an environmental sample (e.g. water) rather than directly sampled from an organism.

Family refers to taxonomic rank between order and genus.

Genus is a taxonomic rank below family but above species; members share some characteristics.

Gotham Whale is a citizen science organisation that aims to study, advocate for, and educate about the whales and marine mammals of the New York Bight.

Grupo de Estudos de Mamíferos Marinhos da Região dos Lagos (GEMM) is a research group in Brazil studying marine mammals.

Humpback whale (*Megaptera novaeangliae*) is a migratory baleen whale species.

Monterey Bay Aquarium Research Institute is a non-profit oceanographic research institute centre advancing marine science and engineering.

Operational Taxonomic Unit (OTU) is a group of closely-related individual species, based on specific gene sequences.

Wild Sydney Harbour Project is a citizen science project designed to promote an understanding of wildlife in and around Sydney Harbour, Australia.



Important note

General

This document may not be distributed in Canada or Japan. This document is being circulated in good faith by Deutsche Bank Aktiengesellschaft, its branches (as permitted in any relevant jurisdiction), affiliated companies and its officers and employees (collectively, "Deutsche Bank").

This document is for your information only and is not intended as an offer, or recommendation or solicitation of an offer to buy or sell any investment, security, financial instrument or other specific product, to conclude a transaction, or to provide any investment service or investment advice, or to provide any research, investment research or investment recommendation, in any jurisdiction. The information contained herein does not replace advice tailored to the individual circumstances of the investor.

All materials in this document are meant to be reviewed in their entirety.

If a court of competent jurisdiction deems any provision of this disclaimer unenforceable, the remaining provisions will remain in full force and effect. This document has been prepared as a general market commentary without consideration of the investment needs, objectives or financial circumstances of any particular investor. Investments are subject to market risks which derive from the instrument or are specific to the instrument or attached to the particular issuer. Should such risks materialise, investors may incur losses, including (without limitation) a total loss of the invested capital. The value of investments can fall as well as rise and an investor may not recover the amount originally invested at any point in time. This document does not identify all the risks (direct or indirect) or other considerations which may be material to an investor when making an investment decision.

This document and all information included herein are provided "as is", "as available" and no representation or warranty of any kind, express, implied or statutory, is made by Deutsche Bank regarding any statement or information contained herein or issued in conjunction with this document. To the extent permissible under applicable laws and regulations, Deutsche Bank makes no representation as to the profitability of any financial instrument or economic measure. All opinions, market prices, estimates, forward-looking statements, hypothetical statements, forecast returns or other opinions leading to financial conclusions contained herein reflect Deutsche Bank's subjective judgment as of the date of this document. Without limitation, Deutsche Bank does not warrant the accuracy, adequacy, completeness, reliability, timeliness or availability of this document or any information contained herein and expressly disclaims liability for errors or omissions herein (if any). Forward-looking statements involve significant elements of subjective judgments and analyses and changes thereto and/or consideration of different or additional factors could have a material impact on the results indicated. Therefore, actual results may vary, perhaps materially, from the results contained herein.

Unless otherwise indicated in this document, all statements of opinion reflect the current assessment of Deutsche Bank, which may change at any time. Deutsche Bank does not assume any obligation to either update the information contained in this document or inform investors about available updated information. The information contained in this document is subject to change without notice and based on a number of assumptions, estimates, opinions and hypothetical models or analyses which – although from the Bank's current point of view are based on adequate information – may not prove valid or turnout in the future to be accurate or correct and may be different from conclusions expressed by other departments within Deutsche Bank. Although the information contained in this document has been derived from sources that Deutsche Bank considers trustworthy and reliable, Deutsche Bank does not guarantee the completeness, fairness, or accuracy of the information and it should not be relied upon as such. This document may provide, for your convenience, references to websites and other external sources. Deutsche Bank takes no responsibility for their content and their content does not form any part of this document. Accessing such external sources is at your own risk.

To the extent permissible under applicable laws and regulations, this document is for discussion purposes only and is not intended to create any legally binding obligations on Deutsche Bank and Deutsche Bank is not acting as your financial advisor or in a fiduciary capacity, unless otherwise expressly agreed by Deutsche Bank in writing. Before making an investment decision, investors need to consider, with or without the assistance of a financial professional, whether any investments and strategies described or provided by Deutsche Bank are appropriate in light of the investor's particular investment needs, objectives, financial circumstances or the possible risks and benefits of such investment decision. When making an investment decision, potential investors should not rely on this document but only on what is contained in the final offering documentation relating to the investment. As a global financial services provider, Deutsche Bank from time to time faces actual and potential conflicts of interest. Deutsche Bank's policy is to take all appropriate steps to maintain and operate effective organizational and administrative arrangements to identify and manage such conflicts.

Deutsche Bank does not give tax or legal advice, including in this document, and nothing in this document should be interpreted as Deutsche Bank providing any person with any investment advice. Investors should seek advice from their own tax experts, lawyers, and investment advisers in considering investments and strategies described by Deutsche Bank. Unless notified to the contrary in a particular case, investment



Appendix

instruments are not insured by any governmental entity, not subject to deposit protection schemes and not guaranteed, including by Deutsche Bank. This document may not be reproduced or circulated without Deutsche Bank's express written authorization. Deutsche Bank expressly prohibits the distribution and transfer of this document to third parties. Deutsche Bank accepts no liability whatsoever arising from the use or distribution of this document or for any action taken or decision made in respect of investments mentioned in this document which the investor may have made or may make in the future.

The manner of circulation and distribution of this document may be restricted by law or regulation in certain countries, including, without limitation, the United States. This document is not directed to, or intended for distribution to or use by, any person or entity who is a citizen or resident of or located in any locality, state, country, or other jurisdiction where such distribution, publication use would be contrary to law or regulation or which would subject Deutsche Bank to any registration or licensing requirement within such jurisdiction which is not currently met. Persons into whose possession this document may come are required to inform themselves of, and to observe, such restrictions. Past performance is no guarantee of future results; nothing contained herein shall constitute any representation, warranty, or prediction as to future performance. Further information is available upon request.

Deutsche Bank AG is a stock corporation ("Aktiengesellschaft") incorporated under the laws of the Federal Republic of Germany with its head office in Frankfurt am Main. It is registered with the district court ("Amtsgericht") in Frankfurt am Main under number HRB 30 000 and licensed to carry out banking business and to provide financial services. Deutsche Bank AG is supervised by the European Central Bank ("ECB"), Sonnemannstrasse 22, 60314 Frankfurt am Main, Germany (www.ecb.europa.eu) and the German Federal Financial Supervisory Authority ("Bundesanstalt für Finanzdienstleistungsaufsicht" or "BaFin"), Graueindorfer Strasse 108, 53117 Bonn and Marie-Curie-Strasse 24-28, 60439 Frankfurt am Main (www.bafin.de), and by the German Central Bank ("Deutsche Bundesbank"), Wilhelm-Epstein-Strasse 14, 60431 Frankfurt am Main (www.bundesbank.de).

This document has neither been submitted to nor reviewed or approved by any of the above or below mentioned supervisory authorities.

This document was generated or edited with the support of artificial intelligence (AI). It was reviewed by responsible employees of Deutsche Bank's Chief Investment Office.

For Residents of the United Arab Emirates

This document is strictly private and confidential and is being distributed to a limited number of investors and must not be provided to any person other than the original recipient and may not be reproduced or used for any other purpose. By receiving this document, the person or entity to whom it has been issued understands, acknowledges and agrees that this document has not been approved by the UAE Central Bank, the UAE Securities and Commodities Authority, the UAE Ministry of Economy or any other authorities in the UAE. No marketing of any financial products or services has been or will be made from within the United Arab Emirates and no subscription to any funds, securities, products or financial services may or will be consummated within the United Arab Emirates. This does not constitute a public offer of securities in the United Arab Emirates in accordance with the Commercial Companies Law, Federal Law No. 2 of 2015 (as amended from time to time) or otherwise. This document may only be distributed to "Professional Investors", as defined in the UAE Securities and Commodities Authority's Rulebook on Financial Activities and Reconciliation Mechanism (as amended from time to time).

For Residents of Kuwait

This document has been sent to you at your own request. This presentation is not for general circulation to the public in Kuwait. The investments described herein have not been licensed for offering in Kuwait by the Kuwait Capital Markets Authority or any other relevant Kuwaiti government agency. The offering of any investments in Kuwait on the basis a private placement or public offering is, therefore, restricted in accordance with Decree Law No. 31 of 1990 and the implementing regulations thereto (as amended) and Law No. 7 of 2010 and the bylaws thereto (as amended). No private or public offering of any investments is being made in Kuwait, and no agreement relating to the sale of any investments will be concluded in Kuwait. No marketing or solicitation or inducement activities are being used to offer or market any investments in Kuwait.

For Residents of the Kingdom of Saudi Arabia

This document may not be distributed in the Kingdom except to such persons as are permitted under the Investment Fund Regulations issued by the Capital Market Authority. The Capital Market Authority does not take any responsibility for the contents of this document, does not make any representation as to its accuracy or completeness, and expressly disclaims any liability whatsoever for any loss arising from, or incurred in reliance upon, any part of this document. Prospective subscribers of the investments described herein should conduct their own due diligence on the accuracy of any information relating thereto. If you do not understand the contents of this document, you should consult an authorized financial adviser.



Appendix

For Residents of Qatar

This document has not been filed with, reviewed or approved by the Qatar Central Bank, the Qatar Financial Markets Authority, the Qatar Financial Centre Regulatory Authority or any other relevant Qatari governmental body or securities exchange or under any laws of the State of Qatar. This document does not constitute a public offering and is addressed only to the party to whom it has been delivered. No transaction will be concluded in Qatar and any inquiries or applications should be received, and allotments made, outside Qatar.

For Residents of the Kingdom of Bahrain

This document does not constitute an offer for sale of, or participation in, securities, derivatives or funds marketed in Bahrain within the meaning of Bahrain Monetary Agency Regulations. All applications for any investment should be received and any allotments should be made, in each case from outside of Bahrain. This document has been prepared for private information purposes of intended investors only who will be institutions. No invitation shall be made to the public in the Kingdom of Bahrain and this document will not be issued, passed to, or made available to the public generally. The Central Bank (CBB) has not reviewed, nor has it approved, this document or the marketing of any such securities, derivatives or funds in the Kingdom of Bahrain.

For Residents of Lebanon

By accepting this documentation, Client hereby represents that (i) this documentation was sent to it by Deutsche Bank in response to an unsolicited request made by it, (ii) it has or will execute any documents associated with any transaction described in this document (a "Transaction") outside of the Lebanese Republic in a jurisdiction in which it is lawful to do the same, (iii) any Transaction entered into shall be deemed to be concluded and booked outside of the Lebanese Republic in a jurisdiction in which it is lawful to do the same and (iv) it has entered or will enter into any Transaction for a bona fide commercial purpose and as part of a sound investment or financial management policy, namely for the purposes of managing its borrowings or investments, hedging its underlying assets or liabilities or in connection with its line of business and not for speculative or illegal purposes.

Deutsche Bank has not obtained the authorization of the Central Council of the Central Bank of Lebanon to market, promote, offer or sell ("offered") any product pursuant to any Transaction in Lebanon and no such product is being offered into Lebanon hereby.

For Residents of South Africa

This document does not constitute or form a part of any offer, solicitation or promotion in South Africa. This document has not been filed with, reviewed or approved by the South African Reserve Bank, the Financial Sector Conduct Authority or any other relevant South African governmental body or securities exchange or under any laws of the Republic of South Africa.

For Residents of Belgium

This document has been distributed in Belgium by Deutsche Bank AG acting through its Brussels Branch. Deutsche Bank AG is a stock corporation ("Aktiengesellschaft") incorporated under the laws of the Federal Republic of Germany and licensed to carry on banking business and to provide financial services subject to the supervision and control of the European Central Bank ("ECB") and the German Federal Financial Supervisory Authority ("BaFin"). Deutsche Bank AG, Brussels Branch, is also supervised in Belgium by the Financial Services and Markets Authority ("FSMA", www.fsma.be). The branch has its registered address at Marnixlaan 13-15, B-1000 Brussels and is registered under number VAT BE 0418.371.094, RPM/RPR Brussels. Further details are available on request or can be found at www.deutschebank.be.

For Residents of the United Kingdom

This document is a financial promotion as defined in Section 21 of the Financial Services and Markets Act 2000 and is approved by and communicated to you by DB UK Bank Limited. DB UK Bank Limited is a member of the Deutsche Bank AG group and is registered at Companies House in England & Wales with company number 315841 with its registered Office at 21 Moorfields, London, United Kingdom, EC2Y 9DB. DB UK Bank Limited is authorised by the Prudential Regulation Authority and is regulated by the Financial Conduct Authority and the Prudential Regulation Authority. DB UK Bank Limited's Financial Services Registration Number is 140848.

Deutsche Bank Aktiengesellschaft is incorporated in the Federal Republic of Germany and its members' liability is limited.

For Residents of Hong Kong

This document is intended for Professional Investors in Hong Kong. Furthermore, this document is provided to the addressee only, further distribution of this document is strictly prohibited. This document and its contents are provided for information only. Nothing in this document is intended to be an offer of any investment or a solicitation or recommendation to buy or to sell an investment and should not be interpreted or construed as such an offer, solicitation, or recommendation.

The contents of this document have not been reviewed by any regulatory authority in Hong Kong. You are advised to exercise caution in relation to the investments contained herein (if any). If you are in any doubt about any of the contents of this document, you should obtain independent professional advice.

In Europe, Middle East and Africa as well as in Asia Pacific this material is considered marketing material, but this is not the case in the US. No assurance can be given that any forecast or target can be achieved. Forecasts are based on assumptions, estimates, opinions and hypothetical models which may prove to be incorrect. Past performance is not indicative of future returns. Performance refers to a nominal value based on price gains/losses and does not take into account inflation. Inflation will have a negative impact on the purchasing power of this nominal monetary value. Depending on the current level of inflation, this may lead to a real loss in value, even if the nominal performance of the investment is positive. Investments come with risk. The value of an investment can fall as well as rise and you might not get back the amount originally invested at any point in time. Your capital may be at risk. This document was produced in April 2026.



Appendix

This document has not been approved by the Securities and Futures Commission in Hong Kong ("SFC"), nor has a copy of this document been registered by the Registrar of Companies in Hong Kong, unless specified otherwise. The investments described herein may or may not be authorised by the SFC. Any such investment may not be offered or sold in Hong Kong, by means of any document, other than (i) to "professional investors" as defined in the Securities and Futures Ordinance (Cap. 571 of the Laws of Hong Kong) ("SFO") and any rules made under the SFO, or (ii) in other circumstances which do not result in the document being a "prospectus" as defined in the Companies (Winding Up and Miscellaneous Provisions) Ordinance (Cap. 32 of the Laws of Hong Kong) (the "C(WUMP)O") or which do not constitute an offer to the public within the meaning of the C(WUMP)O. No person shall issue or possess for the purposes of issue, whether in Hong Kong or elsewhere, any advertisement, invitation or document relating to the investments described herein, which is directed at, or the contents of which are likely to be accessed or read by, the public of Hong Kong (except if permitted to do so under the securities laws of Hong Kong) other than with respect to investments which are or are intended to be disposed of only to persons outside Hong Kong or only to "professional investors" as defined in the SFO and any rules made under the SFO.

For Residents of Singapore

This document is intended for Accredited Investors / Institutional Investors in Singapore. Furthermore, this document is provided to addressee only, further distribution of this material is strictly prohibited.

For Residents of the United States of America

In the United States, brokerage services are offered through Deutsche Bank Securities Inc., a broker-dealer and registered investment adviser, which conducts securities activities in the United States. Deutsche Bank Securities Inc. is a member of FINRA, NYSE and SIPC. Banking and lending services are offered through Deutsche Bank Trust Company Americas, member FDIC, and other members of the Deutsche Bank Group. In respect of the United States, see earlier statements made in this document. Deutsche Bank makes no representations or warranties that the information contained herein is appropriate or available for use in countries outside of the United States, or that services discussed in this document are available or appropriate for sale or use in all jurisdictions, or by all counterparties. Unless registered, licensed as otherwise may be permissible in accordance with applicable law, none of Deutsche Bank or its affiliates is offering any services in the United States or that are designed to attract US persons (as such term is defined under Regulation S of the United States Securities Act of 1933, as amended). This United States-specific disclaimer will be governed by and construed in accordance with the laws of the State of Delaware, without regard to any conflicts of law provisions that would mandate the application of the law of another jurisdiction.

For Residents of Germany

This information in this document is advertising. The text does not meet all legal requirements to ensure the impartiality of investment and investment strategy recommendations or financial analyses. There is no prohibition for the compiler or for the company responsible for the compilation to trade with the respective financial instruments before or after the publication of these documents.

General information on financial instruments is contained in the brochures "Basic Information on Securities and Other Investments", "Basic Information on Financial Derivatives" and "Basic Information on Forward Transactions" which the customer can request from Deutsche Bank free of charge.

For Residents of India

The investments mentioned in this document are not being offered to the Indian public for sale or subscription. This document is not registered and/or approved by the Securities and Exchange Board of India, the Reserve Bank of India, or any other governmental/ regulatory authority in India. This document is not and should not be deemed to be a "prospectus" as defined under the provisions of the Companies Act, 2013 (18 of 2013) and the same shall not be filed with any regulatory authority in India. Pursuant to the Foreign Exchange Management Act, 1999 and the regulations issued thereunder, any investor resident in India may be required to obtain prior special permission of the Reserve Bank of India before making investments outside of India including any investments mentioned in this document.

For Residents of Italy

This report is distributed in Italy by Deutsche Bank S.p.A., a bank incorporated and registered under Italian law subject to the supervision and control of Banca d'Italia and CONSOB. Its registered office is located at Piazza del Calendario 3 – 20126 Milan (Italy) and it is registered with the Chamber of Commerce of Milan, VAT and fiscal code number 001340740156, part of the interbank fund of deposits protection, enrolled in the Bank Register and the head of Deutsche Bank Banking Group, enrolled in the register of the Banking Groups pursuant to Legislative Decree September 1st, 1993 n. 385 and subject to the direction and coordination activity of Deutsche Bank AG, Frankfurt am Main (Germany).

For Residents of Luxembourg

This report is distributed in Luxembourg by Deutsche Bank Luxembourg S.A., a bank incorporated under the laws of the Grand Duchy of Luxembourg in the form of a public limited company (Société Anonyme), subject to the supervision and control of the European Central Bank ("ECB") and Commission de Surveillance du Secteur Financier ("CSSF"). Its registered office is located at 2, boulevard Konrad Adenauer, 1115 Luxembourg, Grand Duchy of Luxembourg and is registered with Luxembourg Registre de Commerce et des Sociétés ("RCS") under number B 9.164.

In Europe, Middle East and Africa as well as in Asia Pacific this material is considered marketing material, but this is not the case in the US. No assurance can be given that any forecast or target can be achieved. Forecasts are based on assumptions, estimates, opinions and hypothetical models which may prove to be incorrect. Past performance is not indicative of future returns. Performance refers to a nominal value based on price gains/losses and does not take into account inflation. Inflation will have a negative impact on the purchasing power of this nominal monetary value. Depending on the current level of inflation, this may lead to a real loss in value, even if the nominal performance of the investment is positive. Investments come with risk. The value of an investment can fall as well as rise and you might not get back the amount originally invested at any point in time. Your capital may be at risk. This document was produced in April 2026.



Appendix

For Residents of Spain

This document has been distributed by Deutsche Bank, Sociedad Anónima Española Unipersonal is a credit institution regulated by the Bank of Spain (registered in its Official Registry under the Code 019) and the CNMV. Deutsche Bank, Sociedad Anónima Española Unipersonal may only undertake the financial services and banking activities that fall within the scope of its existing license. Its registered office in Spain is located in Paseo de la Castellana number 18, 28046 - Madrid. Registered in the Mercantile Registry of Madrid, Volume 28100, Book 0, Folio 1, Section 8, Sheet M506294, Registration 2. NIF: A08000614.

For Residents of Portugal

Deutsche Bank AG, Portugal Branch is a credit institution regulated by the Bank of Portugal and the Portuguese Securities Commission ("CMVM"), registered with numbers 43 and 349, respectively and with commercial registry number 980459079. Deutsche Bank AG, Portugal Branch may only undertake the financial services and banking activities that fall within the scope of its existing license. Its registered address is Rua Castilho, 20, 1250-069 Lisbon, Portugal.

For Residents of Austria

This document is distributed by Deutsche Bank AG, Vienna Branch, registered in the commercial register of the Vienna Commercial Court under number FN 140266z. Deutsche Bank AG's Vienna branch is also supervised by the Austrian Financial Market Authority (FMA), Otto-Wagner-Platz 5, 1090 Vienna. This document has neither been submitted to nor approved by the aforementioned supervisory authorities.

For Residents of the Netherlands

This document is distributed by Deutsche Bank AG, Amsterdam Branch, with registered address at De entree 195 (1101 HE) in Amsterdam, the Netherlands, and registered in the Netherlands trade register under number 33304583 and in the register within the meaning of Section 1:107 of the Netherlands Financial Supervision Act (Wet op het financieel toezicht). This register can be consulted through www.dnb.nl.

For Residents of France

Deutsche Bank AG is an authorized credit institution, subject to the overall supervision of the European Central Bank and BaFin, the German Federal Financial Supervisory Authority. Its various branches are locally supervised, for certain activities, by the competent banking authorities, such as the Prudential Control and Resolution Authority (Autorité de Contrôle Prudentiel de Résolution, "ACPR") and the Financial Markets Authority (Autorité des Marchés Financiers, "AMF") in France.

Any reproduction, representation, distribution or redistribution, in whole or in part, of the contents of this document in any medium or by any process whatsoever, as well as any sale, resale, retransmission or making available to third parties in any manner whatsoever, is prohibited. This document may not be reproduced or distributed without our written permission.

© 2026 Deutsche Bank AG. All rights reserved.

Publication date: April 21, 2026.

057852 042126

GR/WD